

View Site by Locale

Release 5.5

Functional Requirements

Document Version 1.2

Proprietary and Confidential

Table of Contents

<u>Sign Off/Revision History</u>	2
<u>1 Sign Off</u>	2
<u>2 Revision History</u>	2
<u>3 Referenced Documents</u>	2
<u>Glossary</u>	3
<u>4 Commonly Used Terms</u>	3
<u>Purpose and Scope</u>	4
<u>5 Business Objectives</u>	4
<u>6 Stakeholders</u>	4
<u>7 Scope</u>	4
<u>8 Assumptions</u>	4
<u>9 Risks</u>	4
<u>Requirements</u>	5
<u>10 System Requirements</u>	5
<u>11 Business Requirements</u>	5
<u>12 Customer service</u>	6
<u>13 Reporting</u>	6
<u>14 Templates</u>	6
<u>15 Notifications</u>	6
<u>16 Functional Overview</u>	7
<u>16.1 User Flow</u>	7
<u>17 GUIs</u>	8
<u>17.1 View Site - Internal User</u>	8
<u>17.2 View Site – External User (site is selected)</u>	9
<u>17.3 View Site – External User (no site is selected)</u>	10
<u>Use Cases</u>	11
<u>18 Primary Actors</u>	11
<u>19 Use Cases</u>	11
<u>19.1 Site Not Selected (Internal User)</u>	11
<u>19.2 Site is Selected (Internal User)</u>	12
<u>19.3 Site is Selected (External User)</u>	12
<u>Appendix</u>	14

Sign Off/Revision History

1 Sign Off

The undersigned authorized representative(s) agree(s) that this requirements document accurately describes the requirements and scope of work needed for the View Site by Locale project.

_____ Signature	_____ Signature
_____ Title	_____ Title
_____ Date	_____ Date

2 Revision History

This document is versioned for each release of the document. A change in whole number represents a change in scope or shift in direction, while a change in decimal fraction indicates refinement.

Revision	Date	Author	Comments
1.0	11/11/04	Alice Toth	Initial Creation
1.1	11/15/04	Alice Toth	added in Klee's comments
1.2	11/16/04	Alice Toth	added in Vincent's comments

3 Referenced Documents

Documents listed in this table represent those directly referred to, as well as those that aid in understanding topics discussed.

Title	Author	Location

Glossary

4 Commonly Used Terms

Definitions in the following table are intended to clarify terms and concepts used within this document.

Term	Definition

Purpose and Scope

5 Business Objectives

Allow users to view their site by a specific locale.

6 Stakeholders

The following people have contributed to the creation of this document.

Name	Role	Contact information
Vincent Shih	System Architect	
Alice Toth	Senior UI Architect	
Steve Bendiola	Lead Developer	
Klee Burke	Business Analyst	

7 Scope

The following items are considered in scope for this project:

- View a site from the DRCC
- If site has multiple locales, allow user to choose a specific locale to view

The following items are considered out of scope for this project.

- none

8 Assumptions

The following assumptions were made when analyzing the business objective:

- This feature is available to both internal and external users

9 Risks

The following risks are noted:

- none

Requirements

10 System Requirements

ID	Requirement	Reference
1.	<p><u>Internal User</u></p> <p>When user searches for a site, the site selector in the left nav is unaffected when the results list is displayed.</p>	
2.	<p><u>External User</u></p> <p>If the company has more than one site, user needs to be able to select 'none' in the site selector in the left nav</p>	
3.	<p><u>Permissions</u></p> <p>This functionality will be part of the Site Manager</p> <p>This functionality will be available to all users currently in the system</p>	

11 Business Requirements

ID	Requirement	Reference
1.	<p><u>Internal User</u> – when user clicks on 'View Site':</p> <ul style="list-style-type: none"> • If no site is selected:: <ul style="list-style-type: none"> - user needs to be able to do a search on all sites in the system - search results will display a list of site ids, site names and their locale(s), even if there is only one site, one locale - hyperlink the locale name to the site for that locale • If site is selected, <ul style="list-style-type: none"> - display list of the site id, site name and its locale(s) - user will still be able to do a search on all sites 	<p>GUI 17.1</p> <p>UC 19.1</p> <p>UC 19.2</p>
2.	<p><u>External User</u> – when user clicks on 'View Site':</p> <p>Searching for sites and locale is not available to the External User.</p> <ul style="list-style-type: none"> • If no site is selected, display a list of site ids, site names and their locale(s) available for selected company. • If site is selected and has multiple locales, <ul style="list-style-type: none"> - display a list showing the site id, site name and all locale(s). • If site is selected and has one locale, <ul style="list-style-type: none"> - display the site in a new window 	<p>GUI 17.2</p> <p>GUI 17.3</p> <p>UC 19.3</p>

12 Customer service

ID	Requirement	Reference
1.	No new CS requirements have been identified for this project.	

13 Reporting

ID	Requirement	Reference
1.	No new reporting requirements have been identified for this project.	

14 Templates

ID	Requirement	Reference
1.	No new template requirements have been identified for this project.	

15 Notifications

ID	Requirement	Reference
1.	No new notification requirements have been identified for this project.	

16 Functional Overview

16.1 User Flow

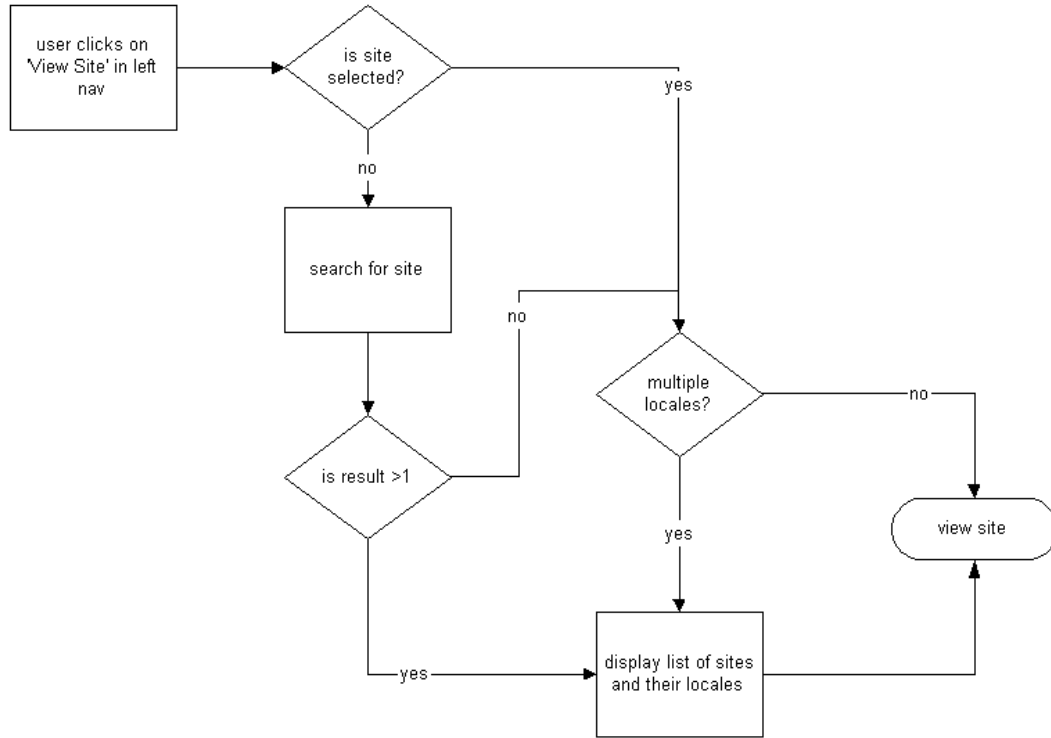

17 GUIs

17.1 View Site - Internal User

When an internal user clicks on 'View Site', the Site Locale page is displayed.

If no site is selected, only the search widget is visible and the user will have to do a search. The search results are then displayed at the bottom of the page.

If a site is selected, the search widget is visible and the site and its locale(s) are displayed at the bottom of the page. The Internal User will still be able to do a search on **all** sites.

DRCC Pacific

home | contact us | my info
welcome firstName lastName from companyName

Global Navigation

Site Manager
View Site

Site Manager :: View Site (?) help

Search for a site by entering either a Site Name or a Site ID and clicking on the 'Search' button. The search results will be displayed at the bottom of this page.

Site Name:

Site ID:

Search Results
Click on a specific locale in the below list to view that site in a new window.

Site ID	Site Name	Available Locales
disc	Discreet EU Store	(en_GB)
disc_eur	Discrete Europe	(de_DE Austria) (de_DE Germany) (de_DE Switzerland) (en_GB) (en_IE Belgium) (en_IE Denmark) (en_IE Finland) (en_IE Greece) (en_IE Ireland) (en_IE Italy) (en_IE Luxembourg) (en_IE Netherlands) (en_IE Portugal) (en_IE Spain) (en_IE Sweeden) (fr_FR)
divx	Divix	(de_DE) (en_GB) (en_IE)

Page Notes:

Search results

This area is displayed:

(a) after user does a search

(b) if a site is already selected, the user clicks on 'View Site' in left nav and the selected site has multiple locales

17.2 View Site – External User (site is selected)

The Site Locale page is presented to the external user if a site is selected in the left nav and the selected site has more than one locale. Otherwise, if the selected site has only one locale, when the user clicks on View Site the site is displayed in a new window and this page is not displayed.

NOTE: search widget is not available to external user

DRCC Pacific

home | contact us | my info welcome firstName lastName from companyName

Global Navigation

Site Manager
View Site

Site Manager :: View Site ? help

Click on one the Available Locales to view your site for that locale. Note: Site will be displayed in a new window.

Site ID	Site Name	Available Locales
divx	Divix	German (de_DE) English (en_GB) English (en_IE)

Page Notes:
When a site is selected, if the user clicks on 'View Site' in the left nav, this page is displayed if the selected site has multiple locales;
otherwise the site is displayed in a new window

17.3 View Site – External User (no site is selected)

If the user's company has multiple sites and no site is selected in the left nav, when the user clicks on View Site the Site Locale page is displayed with a list of the selected company's sites and locales.

NOTE: search widget is not available to external user

DRCC Pacific

home | contact us | my info
welcome firstName.lastName from companyName

Global Navigation

Site Manager
View Site

Site Manager :: View Site (?) help

Click on one the Available Locales to view your site for that locale. Note: Site will be displayed in a new window.

Site ID	Site Name	Available Locales
disc	Discreet EU Store	English (en GB)
disc_eur	Discrete Europe	German (de_DE Austria) German (de_DE Germany) German (de_DE Switzerland) English (en GB)
		English (en IE Italy) French (fr FR)
divx	Divix	German (de_DE) English (en_GB) English (en_IE)

Page Notes:
If no site is selected, when the user clicks on 'View Site' in the left nav, this page will display all the selected company's available sites and their locales.

Use Cases

18 Primary Actors

Digital River Master User

Internal user not assigned to a specific company, e.g., Customer Service or QA

Company User

External user assigned to a company

19 Use Cases

19.1 Site Not Selected (Internal User)

Information	Details
Use case name	Site Not Selected (Internal User)
Summary	Allows the user to select and view a specific locale for a site
Primary actor	Digital River Master User (Internal)
Preconditions	User is logged into DRCC No Site is Selected
Minimal guarantees	User sees list of sites and locales
Success guarantees	User able to view specific locale for a site
Trigger	User clicks on View Site in left nav
Basic course of events	<ol style="list-style-type: none"> 1. Site Locale page displays in the main content area 2. user enters search criteria 3. if search results yield multiple sites or one site with multiple locales, page is regenerated showing search results: site id, site name, locale(s) 4. user clicks on a site locale 5. site is displayed in a new window,
Extension A	<ol style="list-style-type: none"> 3.a. if search results yields one site with one locale <ul style="list-style-type: none"> - display site name and locale in the search results

19.2 Site is Selected (Internal User)

Information	Details
Use case name	View Site (Internal User)
Summary	Allows the user to view a specific locale for a selected site
Primary actor	Digital River Master User (Internal)
Preconditions	User is logged into DRCC Site is Selected
Minimal guarantees	User sees list of selected site's locale(s)
Success guarantees	User able to view specific locale for a site
Trigger	User clicks on View Site in left nav
Basic course of events	<ol style="list-style-type: none"> 1. Site Locale page displays in the content area 2. List of locales displayed in search results area 3. User clicks on a site locale 4. Site is displayed in a new window,
Extension A	<ol style="list-style-type: none"> 1.a. Search widget is available for internal user to search all sites 2.a. List is displayed even if site has only one locale

19.3 Site is Selected (External User)

Information	Details
Use case name	View Site (External User)
Summary	Allows the user to view a specific locale for a selected site
Primary actor	Company User (external)
Preconditions	User is logged into DRCC Site is Selected
Minimal guarantees	User sees list of selected site's locale(s)
Success guarantees	User able to view specific locale for a site
Trigger	User clicks on View Site in left nav

Information	Details
Basic course of events	<ol style="list-style-type: none">1. Site locale page displays in the content area2. List of locales displayed3. User clicks on a site locale4. Site is displayed in a new window,
Extension A	<ol style="list-style-type: none">1.a. If selected site has one locale:<ul style="list-style-type: none">- site locale page is not displayed- site is displayed in a new window

Appendix